

2012

## Spotlight on USC: South Carolina Institute for Anthropology and Archaeology

Allison Marsh

University of South Carolina - Columbia, [marsha@mailbox.sc.edu](mailto:marsha@mailbox.sc.edu)

Follow this and additional works at: [https://scholarcommons.sc.edu/imm\\_section4](https://scholarcommons.sc.edu/imm_section4)



Part of the [Archaeological Anthropology Commons](#), [Arts and Humanities Commons](#), [Bioinformatics Commons](#), [Biological and Physical Anthropology Commons](#), [Biology Commons](#), [Biotechnology Commons](#), [Engineering Commons](#), [Library and Information Science Commons](#), and the [Marine Biology Commons](#)

---

### Recommended Citation

Marsh, Allison, "Spotlight on USC: South Carolina Institute for Anthropology and Archaeology" (2012).  
*Section 4: Imaging the Concealed*. 1.  
[https://scholarcommons.sc.edu/imm\\_section4/1](https://scholarcommons.sc.edu/imm_section4/1)

This Book is brought to you by the Imaging the Invisible at Scholar Commons. It has been accepted for inclusion in Section 4: Imaging the Concealed by an authorized administrator of Scholar Commons. For more information, please contact [digres@mailbox.sc.edu](mailto:digres@mailbox.sc.edu).

# SPOTLIGHT ON USC

// South Carolina Institute of Anthropology and Archaeology



A

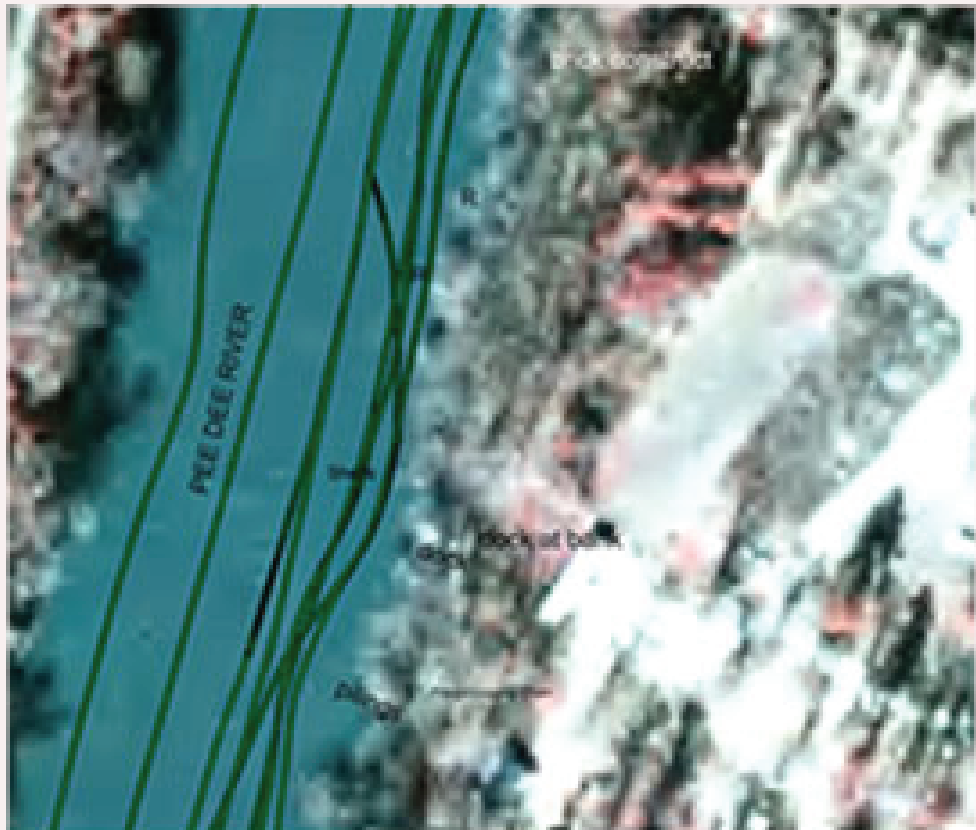

B

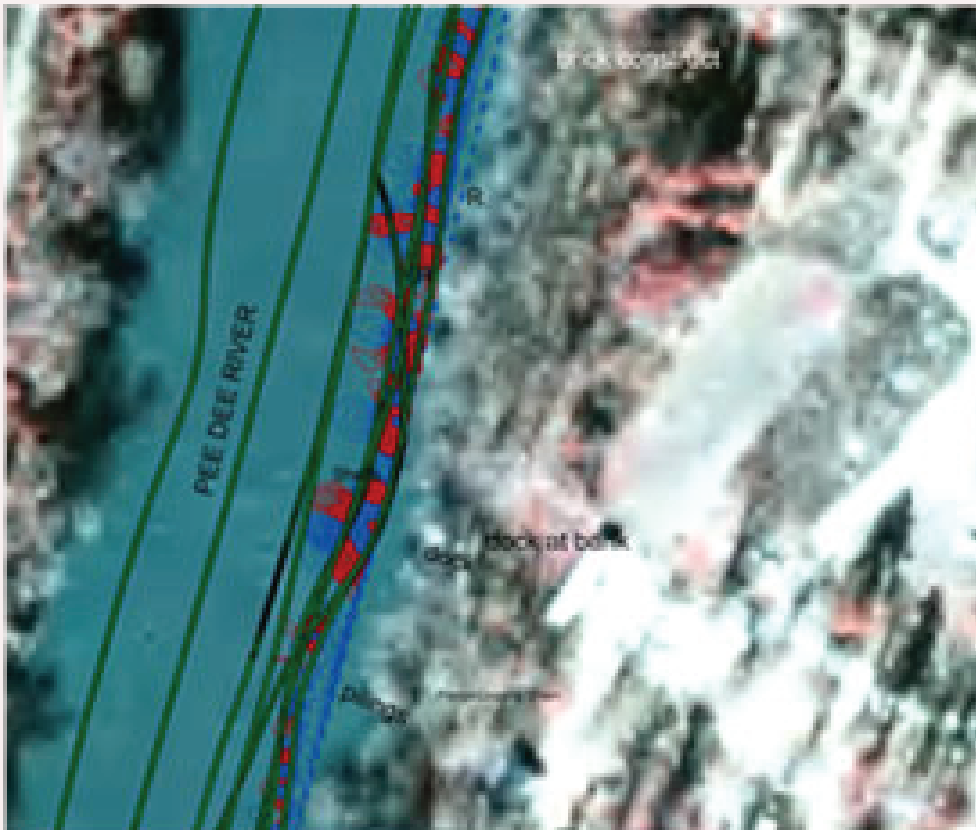

C

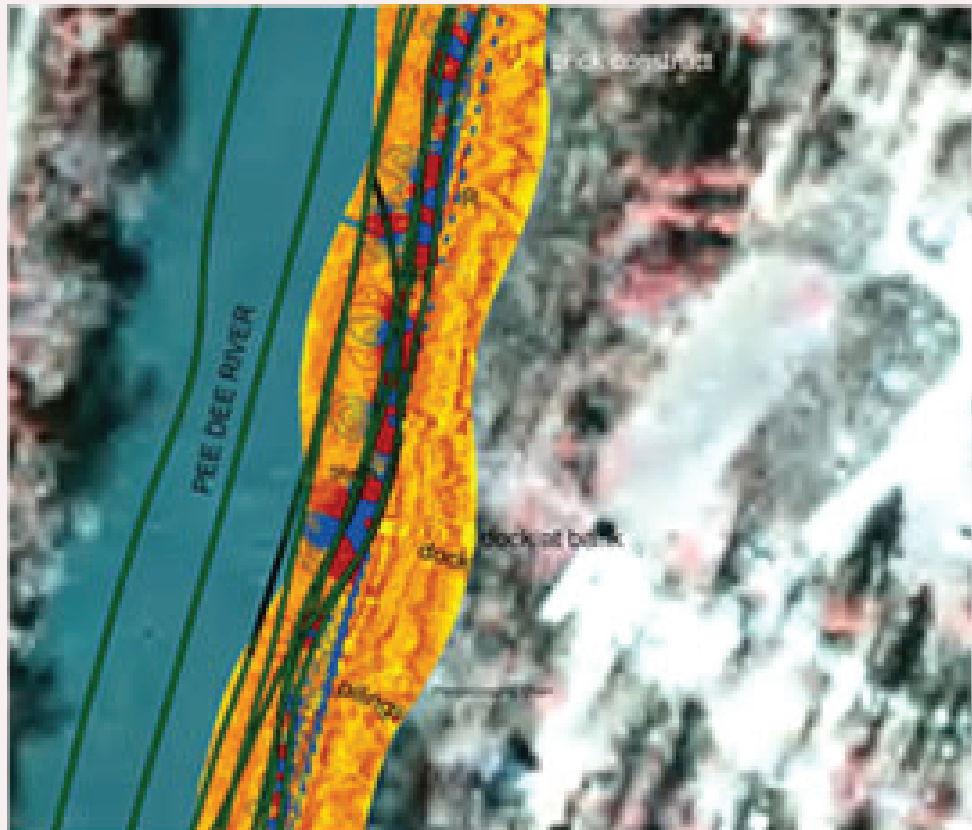

D

Members of the Maritime Research Division (MRD) and South Carolina Institute of Anthropology and Archaeology (SCIAA) are uncovering portions of history that have long remained hidden on river and ocean bottoms.

In their research, underwater archaeologists use magnetometer surveys to measure reading distortions of the earth's magnetic field, side-scan sonar readings to detect objects sticking above the seafloor surface, and sub-bottom profiler to read sediment layers up to forty feet beneath the sand.

After digitally creating maps based on these methods, the MRD staff piece together the layout of the underwater world. The sophisticated imaging tools were instrumental in discovering two Brooke and Dahlgren cannons and several artillery shells from the gunboat CSS *Peedee* at the Mars Bluff Navy Yard, as well as several shipwrecks in Charleston Harbor. Sometimes believing leads to seeing.

A

SCIAA volunteers David Freeman (left) and Bob Butler conducting field research along the river bank // Image courtesy of Christopher Amer, South Carolina Institute of Archaeology and Anthropology, University of South Carolina

B

Survey lanes image, imaging research layer, SCIAA // Image courtesy of Christopher Amer, South Carolina Institute of Archaeology and Anthropology, University of South Carolina

C

Magnetometer image, imaging research layer, SCIAA // Image courtesy of Christopher Amer, South Carolina Institute of Archaeology and Anthropology, University of South Carolina

D

Combined survey lanes, magnetometer and side-scan sonar research layers, SCIAA // Image courtesy of Christopher Amer, South Carolina Institute of Archaeology and Anthropology, University of South Carolina